

ANTONIO VIVALDI

# CONCERTO in Do Maggiore

ISMN 979-0-041-34361-7

9 790041 343617

per Flautino, Archi e Cembalo

F. VI n. 4

(G. F. Malipiero)

Nelle pubbliche esecuzioni  
è obbligatorio inserire nei  
programmi il nome del revisore

**CEMBALO**

**Allegro**

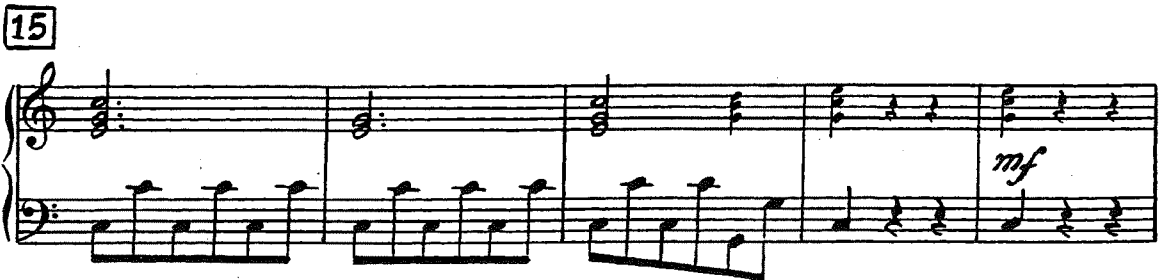

Renewed © 1979 CASA RICORDI S.r.l. - Milano  
Tutti i diritti riservati - All rights reserved

Property of  
**ARIZONA MUSICFEST**

2 [25]

[30]

[35]

[40]

[45]

[50]

[55]

[60]

[65]

70

75

80

85

90

95

100

105

110

115

120

125

130

135

140

145

150

155

Largo

160

165

Allegro molto

170

175

180

185

195

200

205

210

215

220

225

230

235

240

245
