

CURTAIN UP!

(There's No Business Like Show Business • The Phantom Of The Opera • One • Don't Rain On My Parade • If He Walked Into My Life • Everything's Coming Up Roses)

B \flat TRUMPET 1

Arranged by BOB KROGSTAD

Enthusiastically!

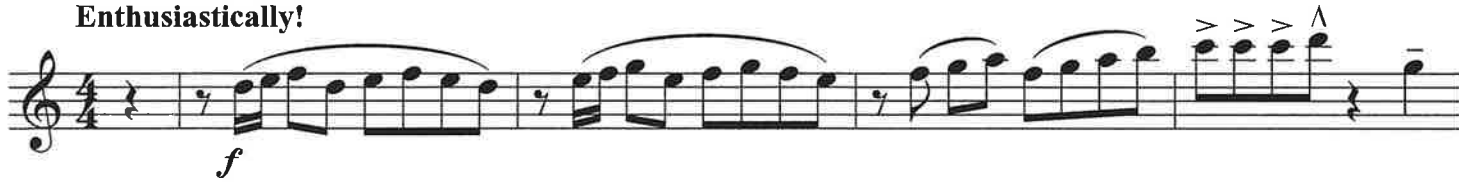

5 "There's No Business Like Show Business"

30 "The Phantom Of The Opera"

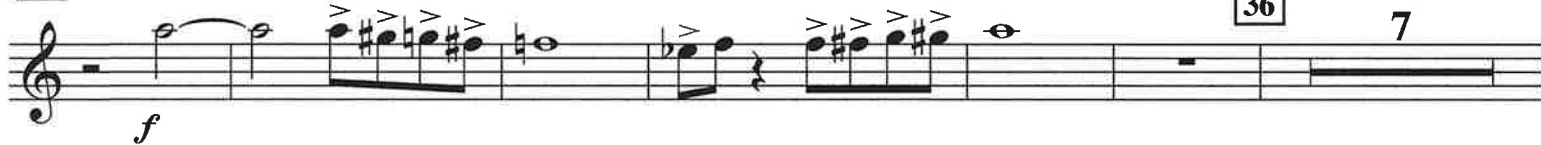

ONE
from A CHORUS LINE
Music by MARVIN HAMLISCH Lyric by EDWARD KLEBAN
© 1975 (Renewed) EDWARD KLEBAN and SONY/ATV MUSIC PUBLISHING LLC
This arrangement © 2008 DWARD KLEBAN and SONY/ATV MUSIC PUBLISHING LLC
All Rights for EDWARD KLEBAN Controlled by WREN MUSIC CO.
All Rights for SONY/ATV MUSIC PUBLISHING LLC Administered by SONY/ATV MUSIC PUBLISHING LLC, 8 Music Square West, Nashville, TN 37203
All Rights Reserved

IF HE WALKED INTO MY LIFE
from MAME
Music and Lyric by JERRY HERMAN
© 1966 (Renewed) JERRY HERMAN
This arrangement © 2008 JERRY HERMAN
All Rights Controlled by JERRYCO MUSIC CO.
Exclusive Agent: EDWIN H. MORRIS & COMPANY, A Division of MPL Music Publishing, Inc.
All Rights Reserved

DON'T RAIN ON MY PARADE
from FUNNY GIRL
Words by BOB MERRILL Music by JULE STYNE
Copyright © 1963 by Chappell & Co.
Copyright Renewed
This arrangement Copyright © 2008 by Chappell & Co.
International Copyright Secured All Rights Reserved

EVERYTHING'S COMING UP ROSES
from GYPSY
Words by STEPHEN SONDHEIM Music by JULE STYNE
Copyright © 1959 by Stratford Music Corporation and Williamson Music, Inc.
Copyright Renewed
This arrangement Copyright © 2008 by Stratford Music Corporation and Williamson Music, Inc.
All Rights Administered by Chappell & Co.
International Copyright Secured All Rights Reserved

THERE'S NO BUSINESS LIKE SHOW BUSINESS
from the Stage Production ANNIE GET YOUR GUN
Words and Music by IRVING BERLIN
© Copyright 1946 by Irving Berlin
Copyright Renewed
This arrangement © Copyright 2008 by the Estate of Irving Berlin
International Copyright Secured All Rights Reserved

THE PHANTOM OF THE OPERA
from THE PHANTOM OF THE OPERA
Music by ANDREW LLOYD WEBBER
Lyrics by CHARLES HART Additional Lyrics by RICHARD STILGOE and MIKE BATT
© Copyright 1986 Andrew Lloyd Webber licensed to The Really Useful Group Ltd.
This arrangement © Copyright 2008 Andrew Lloyd Webber licensed to The Really Useful Group Ltd.
International Copyright Secured All Rights Reserved

B \flat TRUMPET 1

43 44
mf $\text{mf} \text{---} f$

50 52
mf $\text{mf} \text{---} f$

58 60 "One"
In a crisp shuffle
mf $\text{mf} \text{---} f$ 64

67 72 77
f $f \text{---} mf$

79 80
f

84 88
f

90

98 102
"Don't Rain On My Parade"
Brighter, driving tempo
Straight Mutes
mf

105 106
f

111 114
Open
f

B \flat TRUMPET 1

122 Swing feel ($\text{♩} = \overset{\sim}{\text{♩}} \overset{\sim}{\text{♩}}$)

118

125

Slowing dramatically! (Even 8ths)

134

**“If He Walked Into My Life”
Moderate ballad tempo**

139

158

166 Suddenly brighter

163

“Everything’s Coming Up Roses”

177 Snappy two-beat

166

185

201 Broadening (in four!)

197

A Tempo

205
