

CURTAIN UP!

(There's No Business Like Show Business • The Phantom Of The Opera • One • Don't Rain On My Parade • If He Walked Into My Life • Everything's Coming Up Roses)

B \flat TENOR SAXOPHONE

Arranged by BOB KROGSTAD

Enthusiastically!

5 "There's No Business Like Show Business"

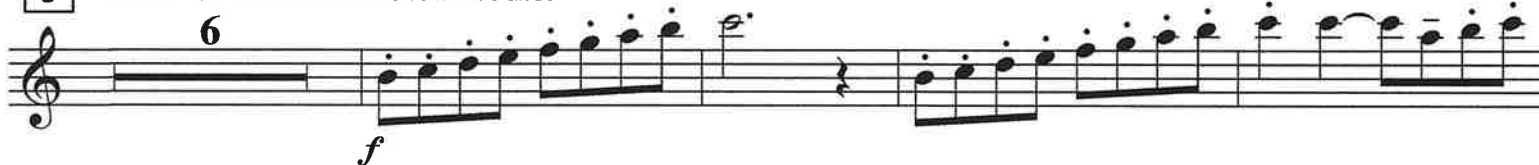

30 "The Phantom Of The Opera"

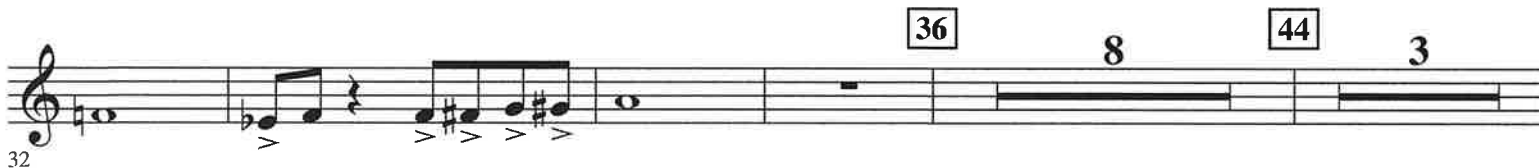

ONE
 from A CHORUS LINE
 Music by MARVIN HAMLISCH Lyric by EDWARD KLEBAN
 © 1975 (Renewed) EDWARD KLEBAN and SONY/ATV MUSIC PUBLISHING LLC
 This arrangement © 2008 EDWARD KLEBAN and SONY/ATV MUSIC PUBLISHING LLC
 All Rights for EDWARD KLEBAN Controlled by WREN MUSIC CO.
 All Rights for SONY/ATV MUSIC PUBLISHING LLC Administered by SONY/ATV MUSIC PUBLISHING LLC, 8 Music Square West, Nashville, TN 37203
 All Rights Reserved

IF HE WALKED INTO MY LIFE
 from MAME
 Music and Lyric by JERRY HERMAN
 © 1966 (Renewed) JERRY HERMAN
 This arrangement © 2008 JERRY HERMAN
 All Rights Controlled by JERRYCO MUSIC CO.
 Exclusive Agent: EDWIN H. MORRIS & COMPANY, A Division of MPL Music Publishing, Inc.
 All Rights Reserved

DON'T RAIN ON MY PARADE
 from FUNNY GIRL
 Words by BOB MERRILL Music by JULE STYNE
 Copyright © 1963 by Chappell & Co.
 Copyright Renewed
 This arrangement Copyright © 2008 by Chappell & Co.
 International Copyright Secured All Rights Reserved

EVERYTHING'S COMING UP ROSES
 from GYPSY
 Words by STEPHEN SONDHEIM Music by JULE STYNE
 Copyright © 1959 by Stratford Music Corporation and Williamson Music, Inc.
 Copyright Renewed
 This arrangement Copyright © 2008 by Stratford Music Corporation and Williamson Music, Inc.
 All Rights Administered by Chappell & Co.
 International Copyright Secured All Rights Reserved

THERE'S NO BUSINESS LIKE SHOW BUSINESS
 from the Stage Production ANNIE GET YOUR GUN
 Words and Music by IRVING BERLIN
 © Copyright 1946 by Irving Berlin
 Copyright Renewed
 This arrangement © Copyright 2008 by the Estate of Irving Berlin
 International Copyright Secured All Rights Reserved

THE PHANTOM OF THE OPERA
 from THE PHANTOM OF THE OPERA
 Music by ANDREW LLOYD WEBBER
 Lyrics by CHARLES HART Additional Lyrics by RICHARD STILGOE and MIKE BATT
 © Copyright 1986 Andrew Lloyd Webber licensed to The Really Useful Group Ltd.
 This arrangement © Copyright 2008 Andrew Lloyd Webber licensed to The Really Useful Group Ltd.
 International Copyright Secured All Rights Reserved

B \flat TENOR SAXOPHONE

47 *f* 52 2

54 *f* *f*

“One”
60 In a crisp shuffle 64 *f* 4 3 2

72 8 80 4

88

“Don't Rain On My Parade”
Brighter, driving tempo
95 4 102 4 106 *mf*

107

114

116

122 Swing feel (♩ = $\overset{\sim}{\underset{\sim}{\text{J}}}$ ♩)
121

B \flat TENOR SAXOPHONE

128 132

133

Slowing dramatically! (Even 8ths)

138 143

"If He Walked Into My Life"
Moderate ballad tempo

152 159

166 **Suddenly brighter**

176 177

"Everything's Coming Up Roses"
Snappy two-beat

181 185

190 193

197 201

Broadening (in four!)
(♩ = ♩) 2

205

A Tempo
