AE
10

DESK ONE

# LUDWIG VAN BEETHOVEN

# Symphonie Nr. 9 in d-moll
# Symphony No. 9 in D minor

op. 125

Urtext
Herausgegeben von / Edited by
Jonathan Del Mar

Violino I

Property of Robert Moody

Bärenreiter Kassel · Basel · London · New York · Praha
BA 9009

Violino I

# Symphonie Nr. 9

d-moll · D minor

op. 125

Ludwig van Beethoven

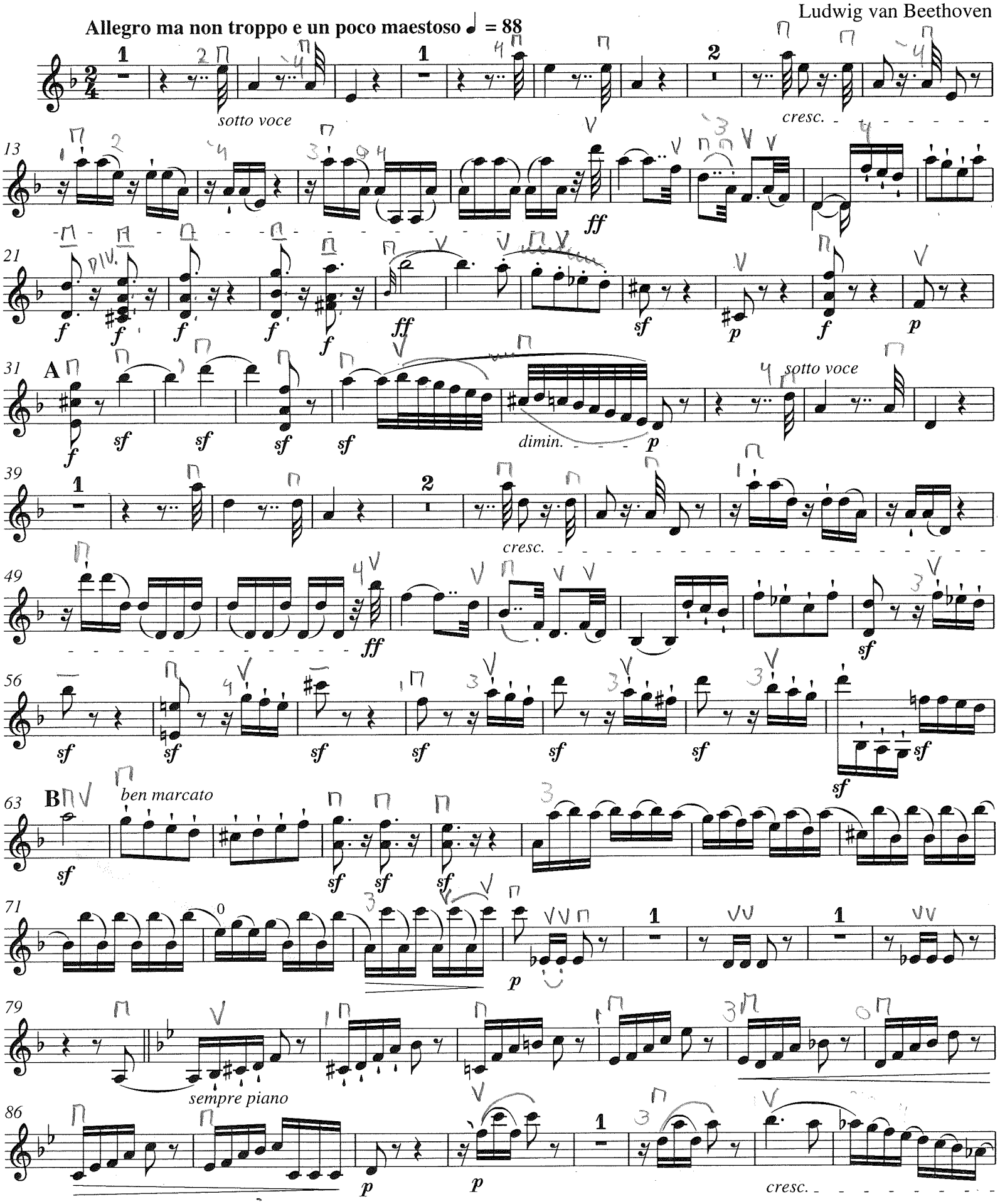




© 1996 by Bärenreiter-Verlag, Kassel

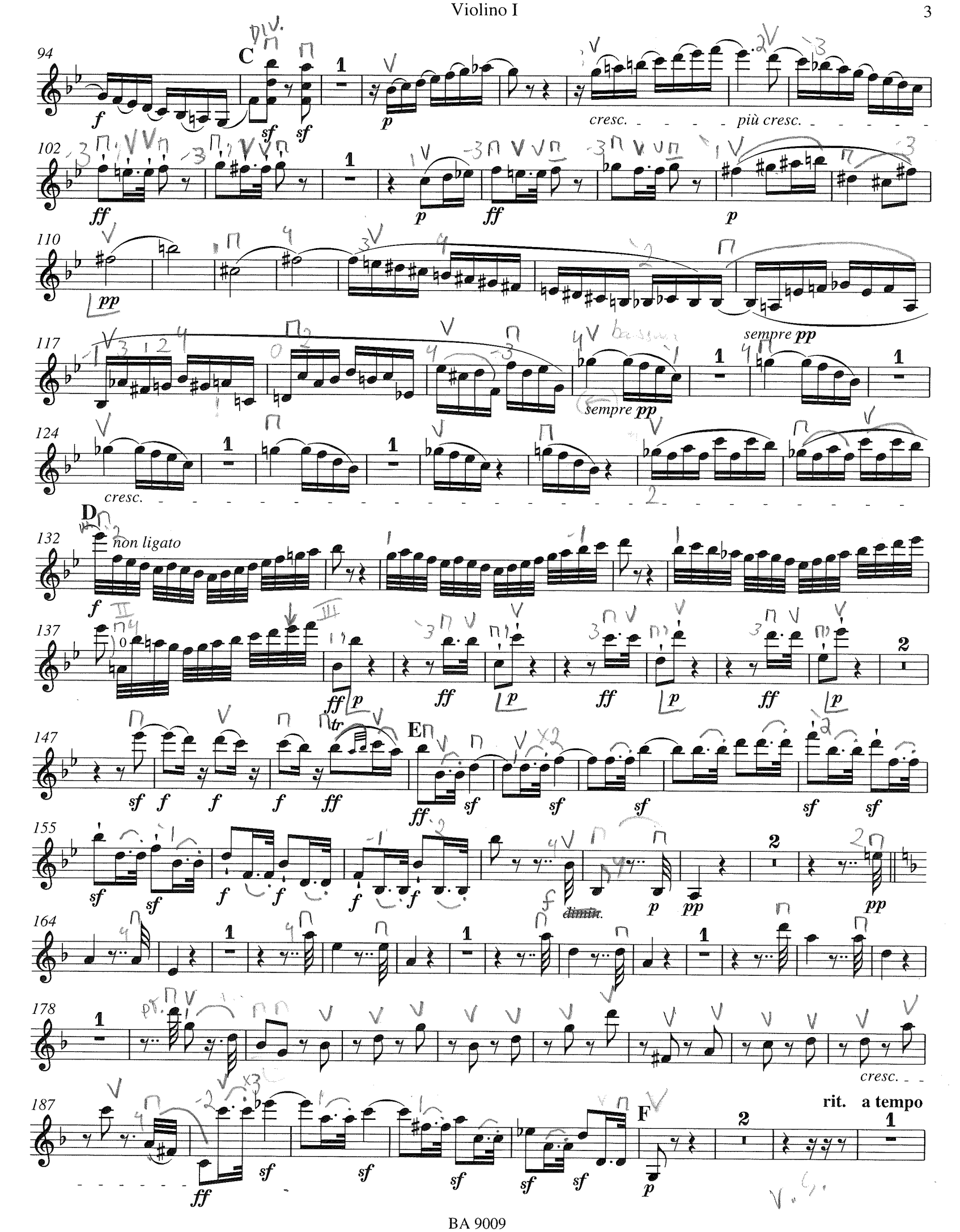
94
C
div.
f
sf
sf
p
cresc.
più cresc.
102
ff
p
ff
p
110
pp
117
sempre pp
sempre pp
124
cresc.
D
132
non ligato
f
137
ff
p
ff
p
ff
p
ff
p
147
sf
f
f
f
ff
E
ff
sf
sf
sf
sf
sf
155
sf
sf
f
f
f
f
dimin.
p
pp
pp
164
178
cresc.
187
rit.
a tempo
F
ff
sf
sf
sf
sf
sf
p

197
p
cresc.

205
f sf sf f f f p
G
ritard. a tempo
2 2

216
cresc. f sf sf sf

225

233
H

241

250
I
p
più piano

258
pp
cantabile
cresc.

268
6
pp
un poco meno piano

282

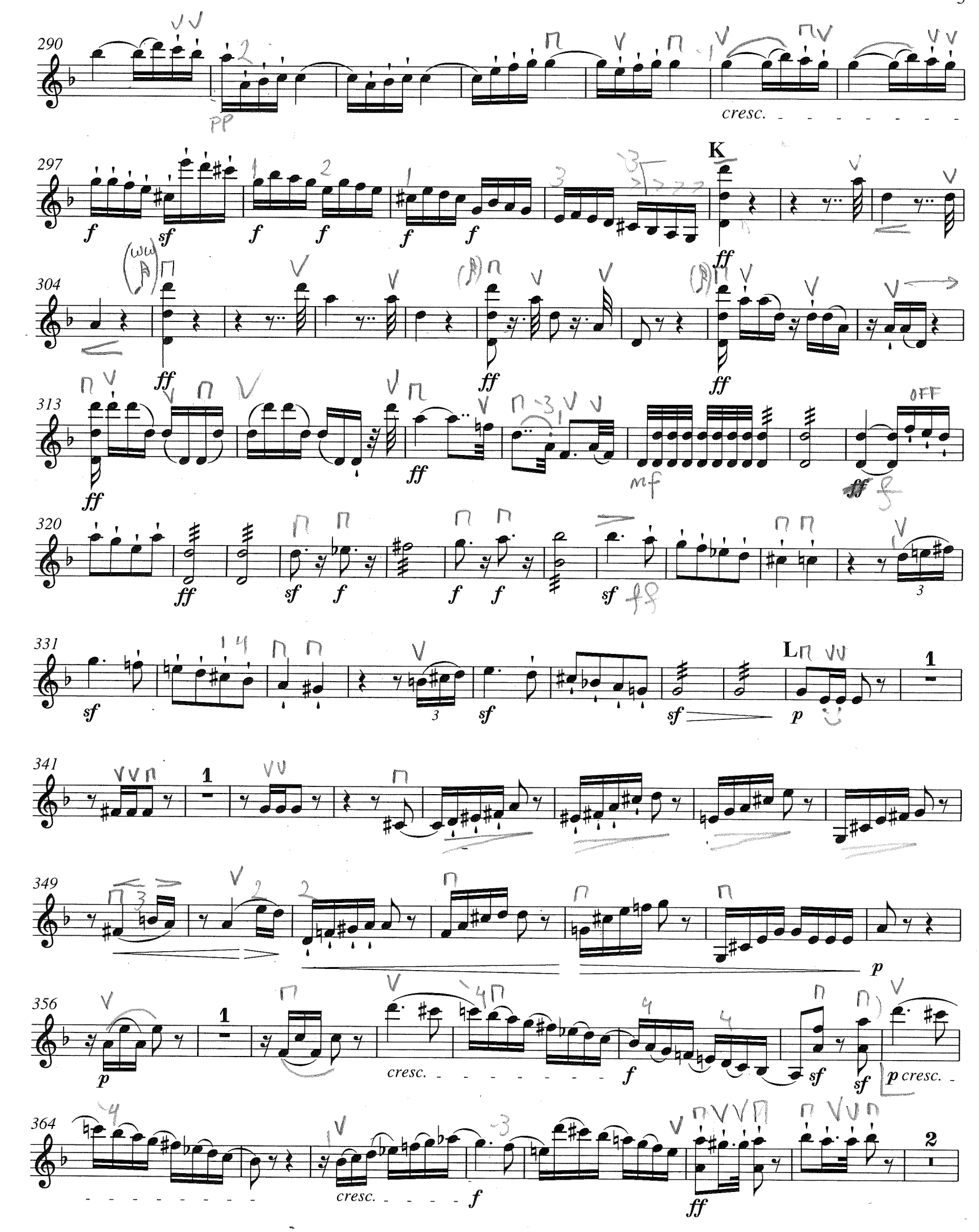
290
cresc.
297
K
304
313
OFF
320
331
L
341
349
356
cresc.
p cresc.
364
cresc.

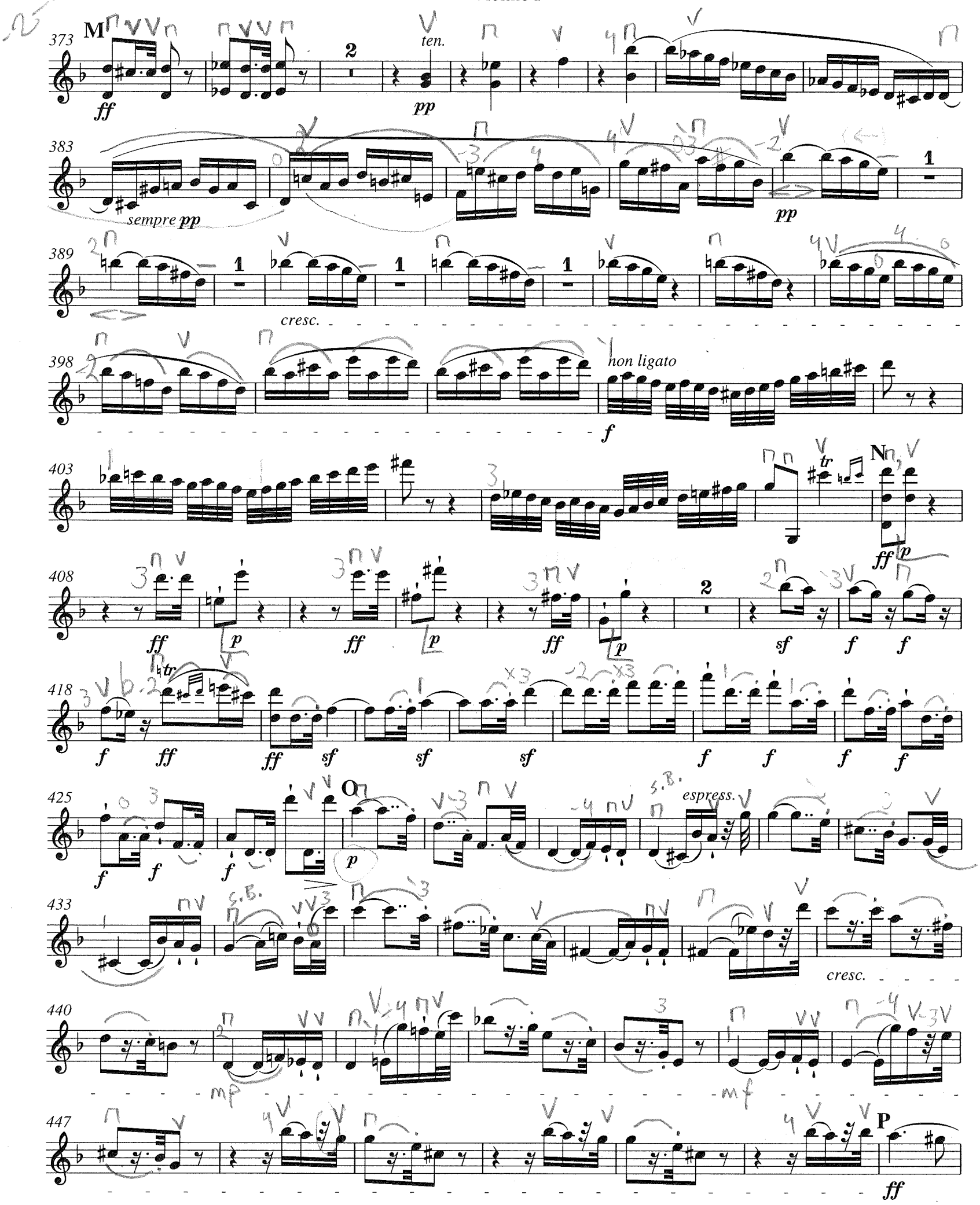
373
M
ff
ten.
pp
383
sempre pp
pp
389
cresc.
398
non ligato
f
403
tr
N
ff
p
408
ff
p
ff
p
ff
p
sf
f
f
418
tr
f
ff
ff
sf
sf
sf
f
f
f
f
425
f
f
f
O
p
espress.
433
cresc.
440
mp
mf
447
P
ff

454 p (cresc.)

460 mp mf f sf sf sf

466 Q 1-8 2 3 4 5 6 7 8 p

477 sempre pp cresc.

486 f ff dimin. più piano pp

494 cresc. R f 2 cresc.

503 f p rit. a tempo 3 ritard. a tempo

513 6 pp cresc. cresc.

526 f più f S ff

534 ff sempre ff sempre ff

542 sf ff

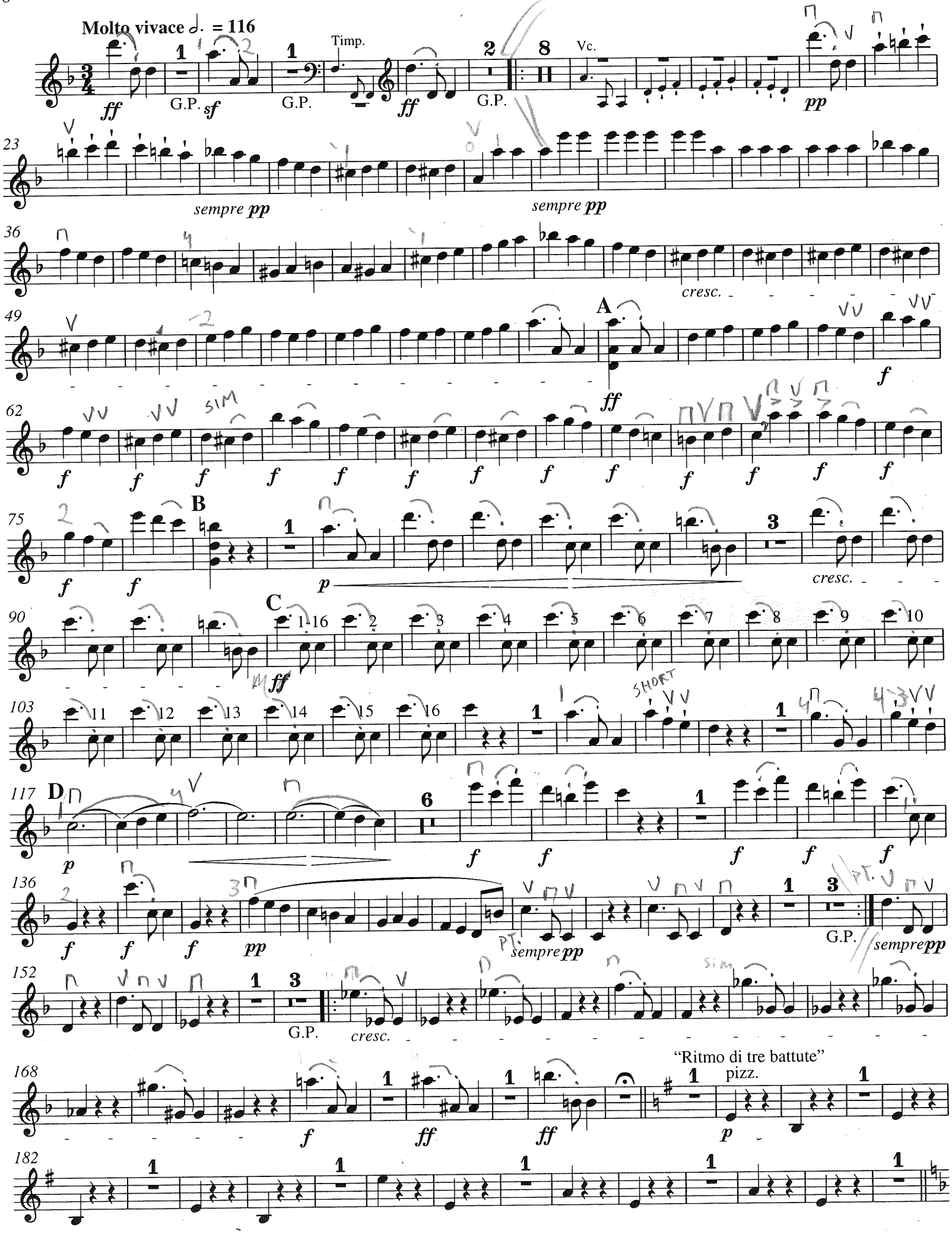
Molto vivace ♩. = 116
Timp.
Vc.
G.P.
sempre pp
cresc.
A
B
C
D
"Ritmo di tre battute"
pizz.

196 E

210 arco pizz. arco pizz. arco

*p dimin.* *pp*

224 pizz.

"Ritmo di quattro battute"

Viol. II arco

*sempre pp* *pp*

241 F

*sempre pp* *pp* *sempre pp*

255 G

*cresc.* *più cresc.* *f* *più f* *ff*

271

*ff*

284 H

*f*

298

*p* *cresc.*

317 I arco

pizz.

*p cresc.* *cresc.* *ff*

331

346 K

TURN

*p* V.S. *f*

TURN

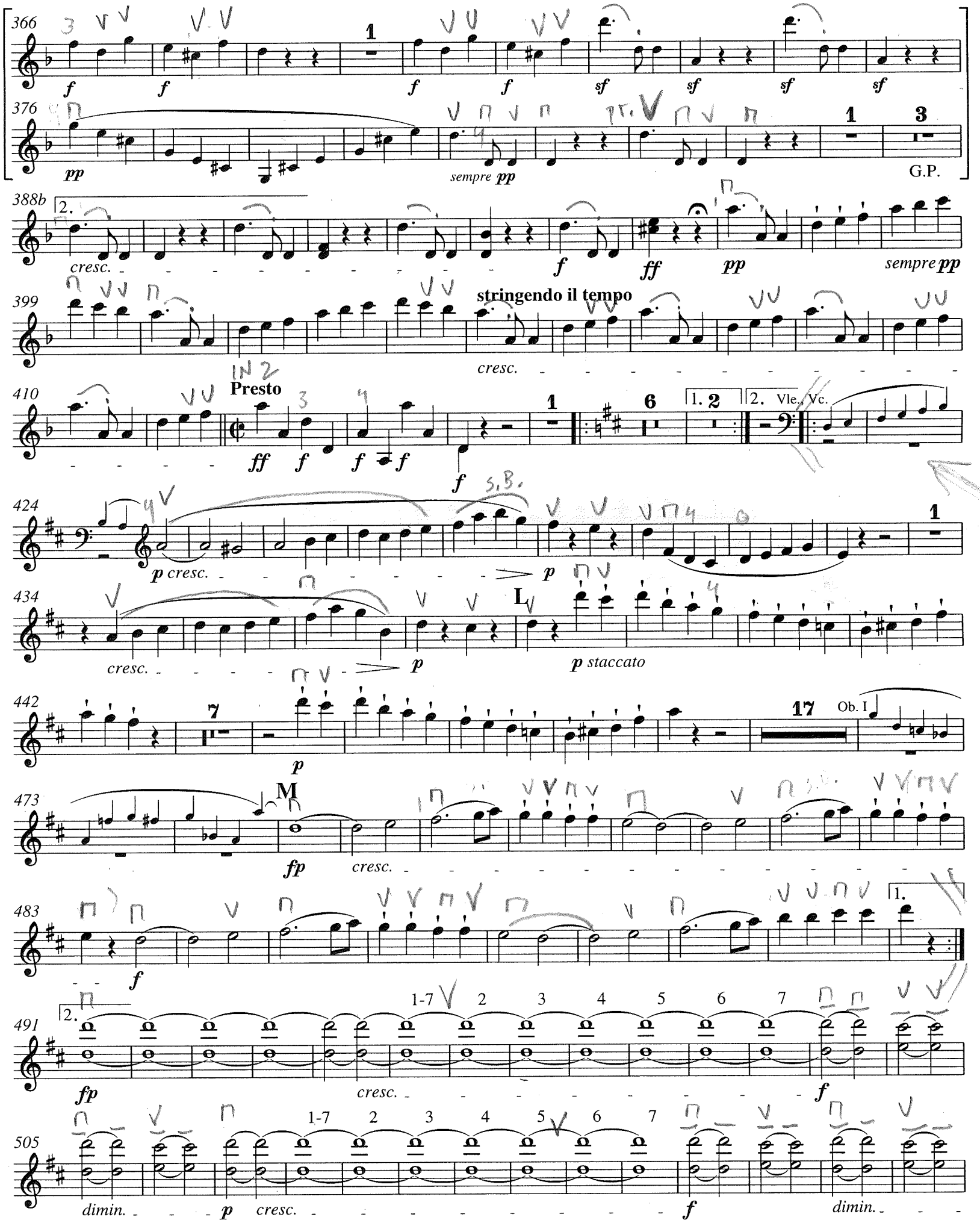
366
f
sf
376
pp
sempre pp
G.P.
388b
cresc.
ff
399
stringendo il tempo
410
Presto
424
p cresc.
p
434
cresc.
p staccato
442
Ob. I
473
M
fp
483
491
505
dimin.
1-7
2
3
4
5
6
7

519 sempre più piano poco ritard. pp

531 Molto vivace ♩. = 116 ff G.P. sf G.P. Timp. ff G.P. Vc. pp

552 sempre pp sempre pp

564

575 cresc.

586 N ff f f f f f f

597 f f f f f f f f f f

607 O p cresc.

620 1-16 ff

631

642 p P

659 *f* *f* *f* *f* *f* *f* *f* *f*

669 *pp* *sempre pp* G.P. *sempre pp*

682 G.P. *cresc.*

695 *f* *ff*

705 *ff* "Ritmo di tre battute" pizz. *p*

715

726 Q

737 arco *p dimin.* pizz. arco

747 pizz. arco *pp* *sempre pp*

757 pizz. "Ritmo di quattro battute" arco *pp* *sempre pp*

772 R *pp* *sempre pp*

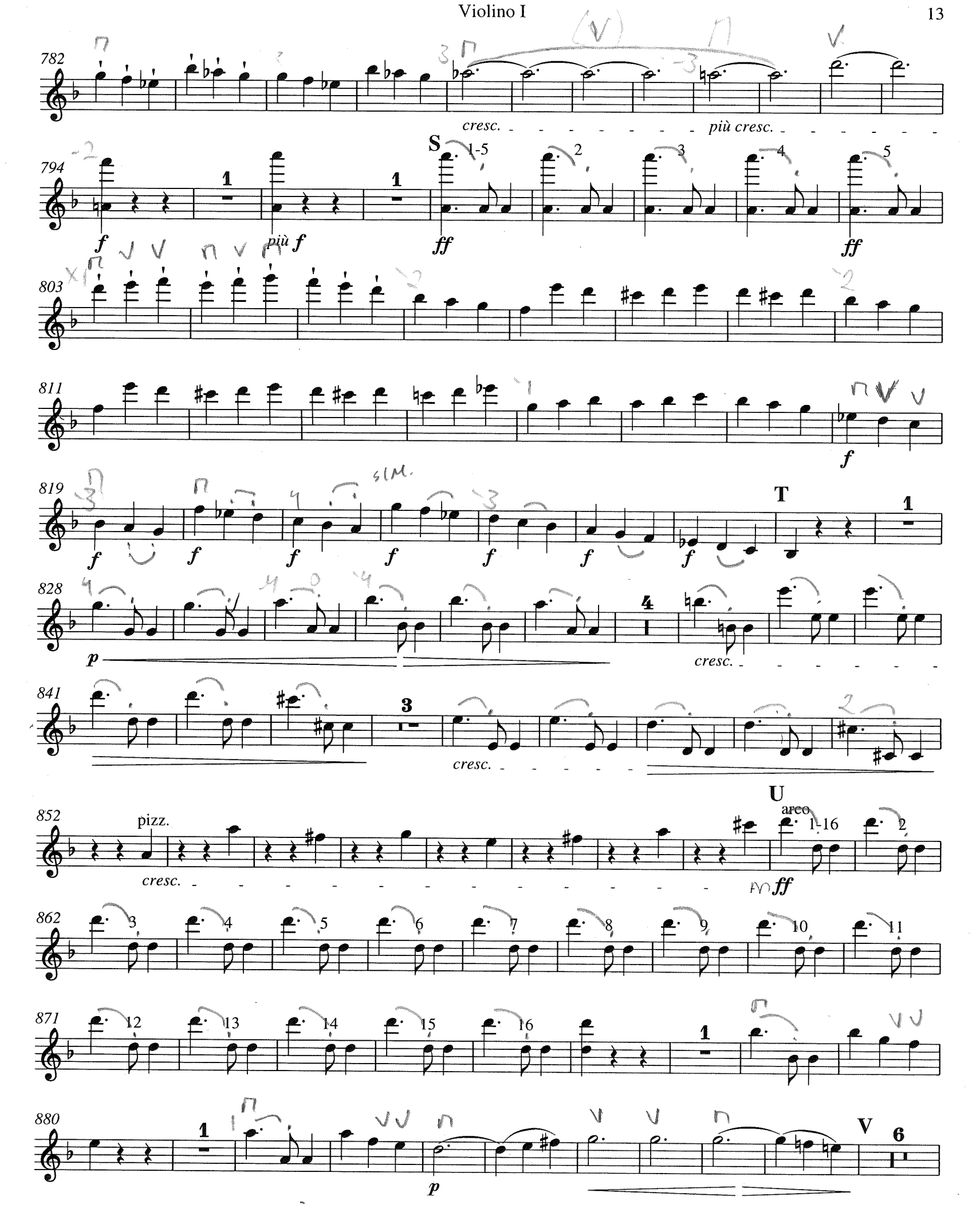
782
cresc.
più cresc.
794
f
più f
S
1-5
ff
ff
803
811
f
819
f
sim.
T
828
p
cresc.
841
cresc.
852
pizz.
cresc.
U
arco
1-16
ff
862
871
880
p
V
6

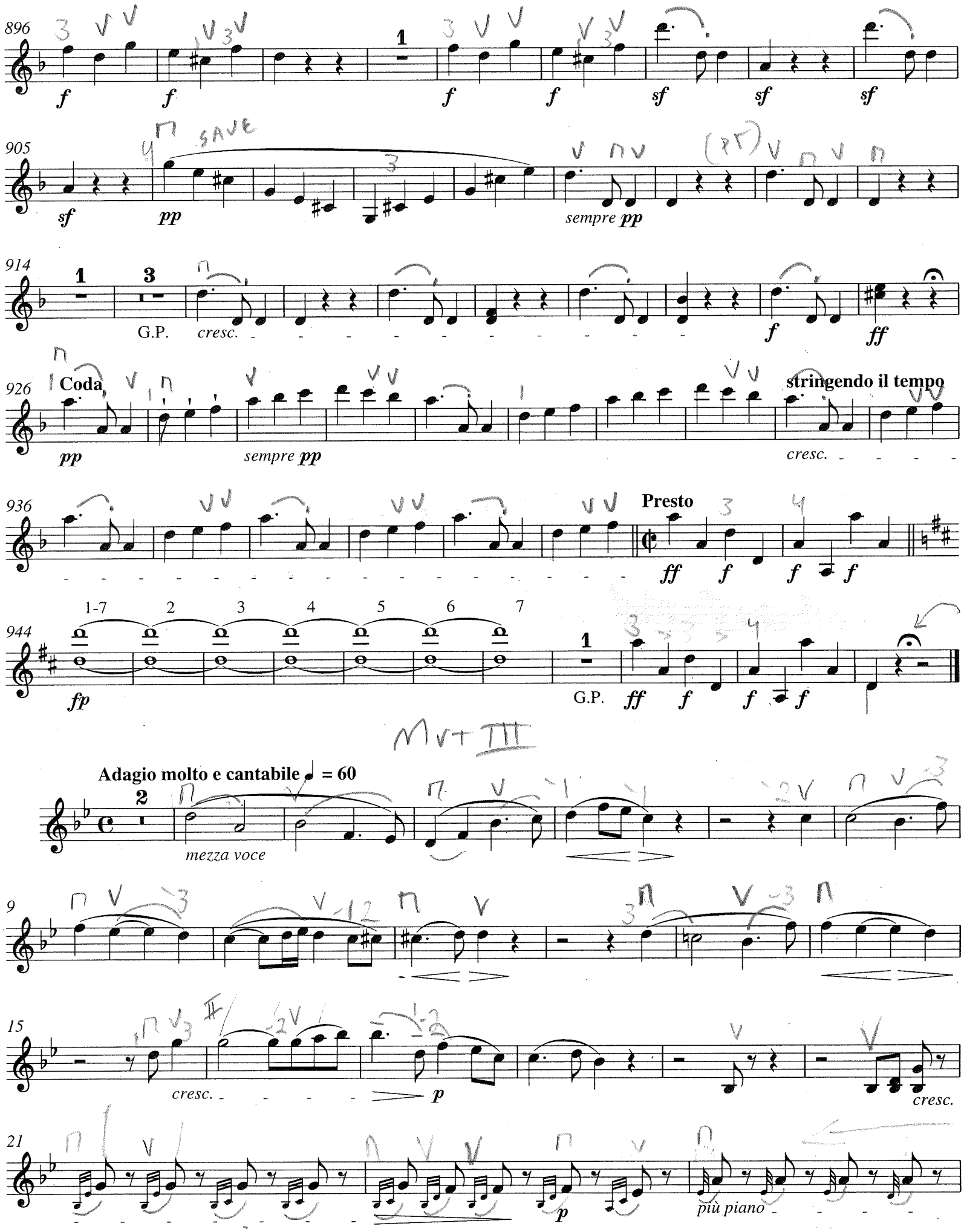
896
905
914
926
936
944
Coda
stringendo il tempo
Presto
G.P.
sempre pp
cresc.
1-7 2 3 4 5 6 7
Adagio molto e cantabile ♩ = 60
mezza voce
più piano

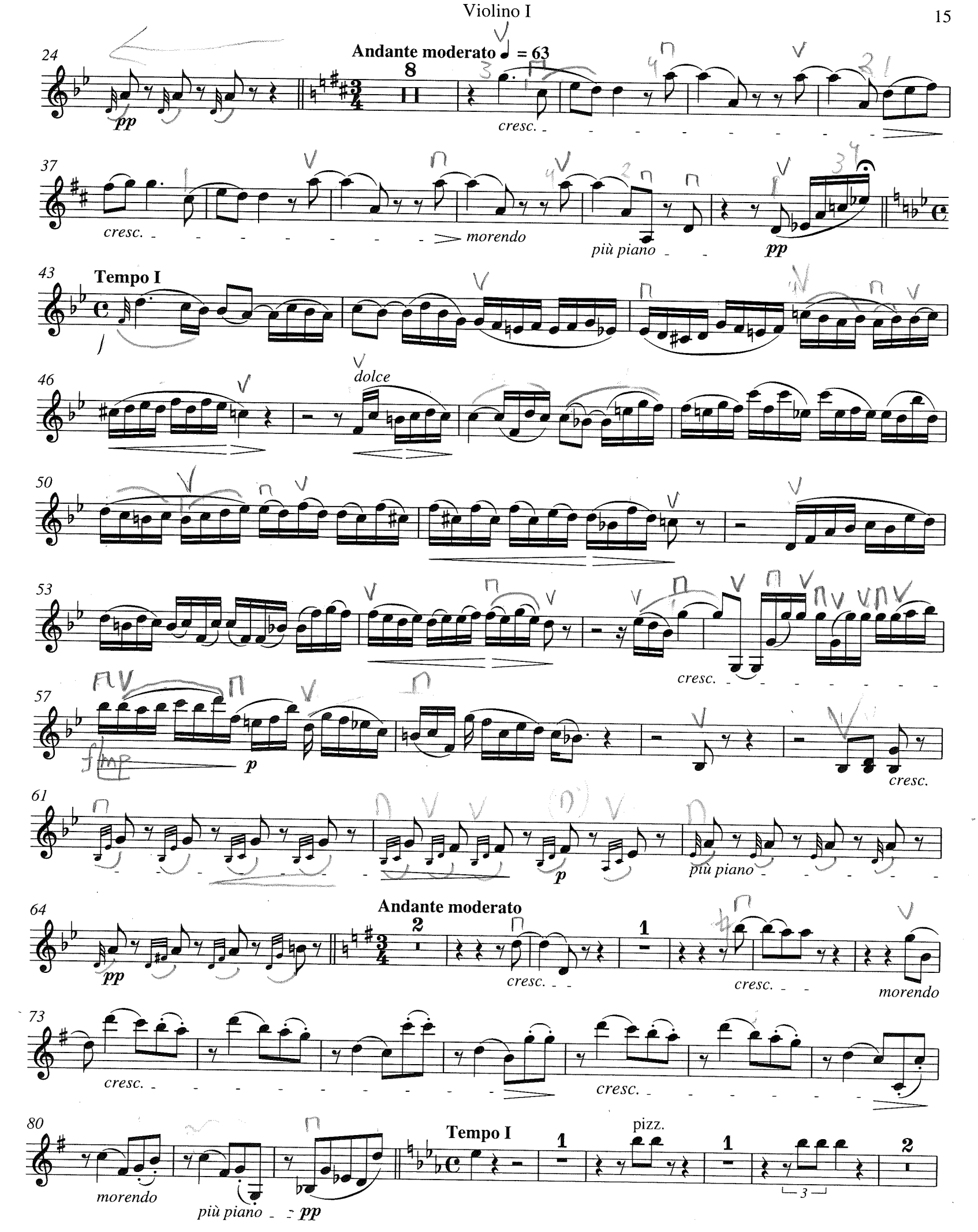
24
Andante moderato ♩ = 63
8
pp
cresc.
37
cresc.
morendo
più piano
pp
43
Tempo I
46
dolce
50
53
cresc.
57
f/mp
p
cresc.
61
p
più piano
64
Andante moderato
2
pp
cresc.
1
cresc.
morendo
73
cresc.
cresc.
80
morendo
più piano
pp
Tempo I
1
pizz.
1
3
2

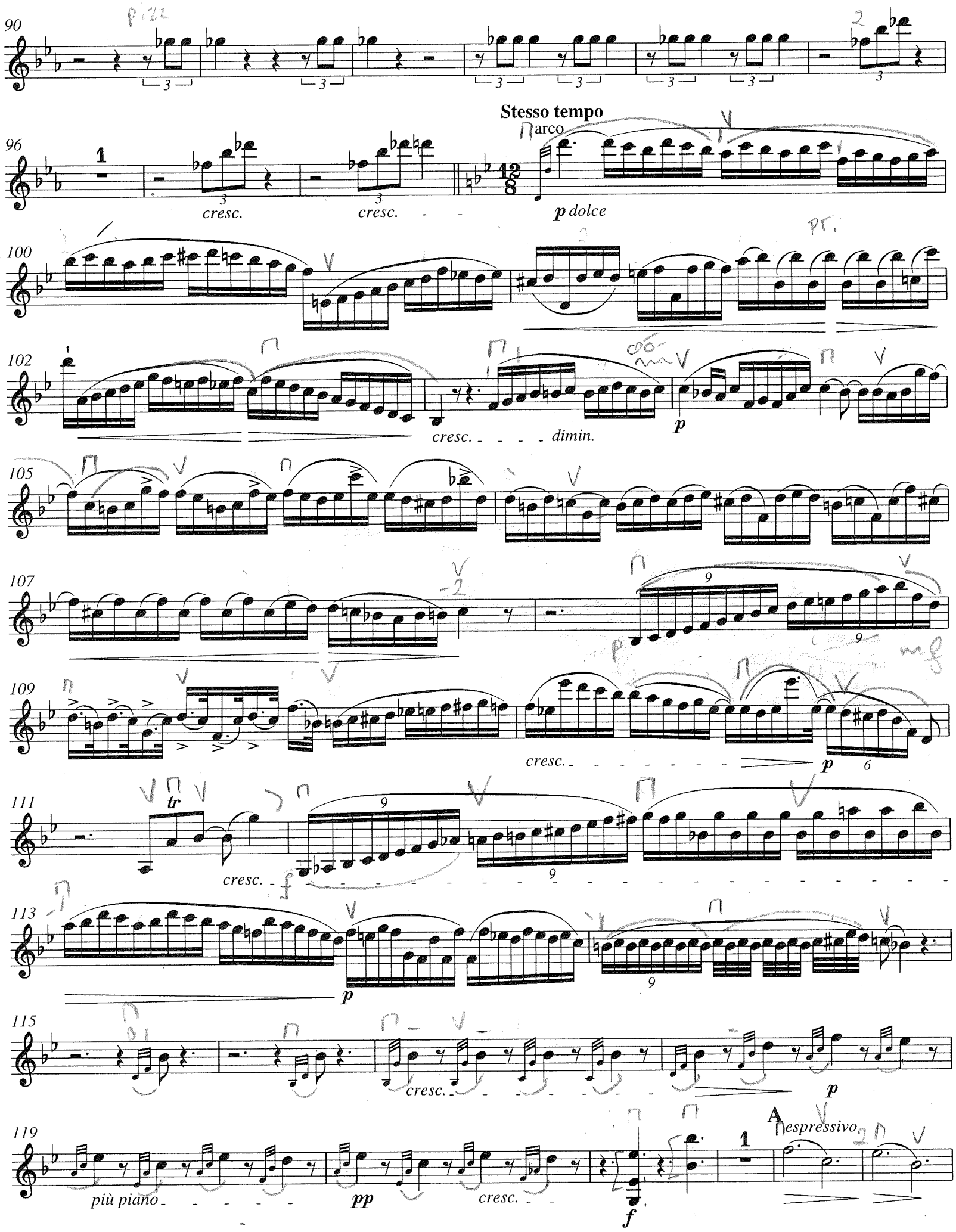
90
96
Stesso tempo
arco
cresc.
cresc.
p dolce
100
102
cresc.
dimin.
p
105
107
109
cresc.
p
111
tr
cresc.
113
p
115
cresc.
p
119
più piano
pp
cresc.
f
A
espressivo

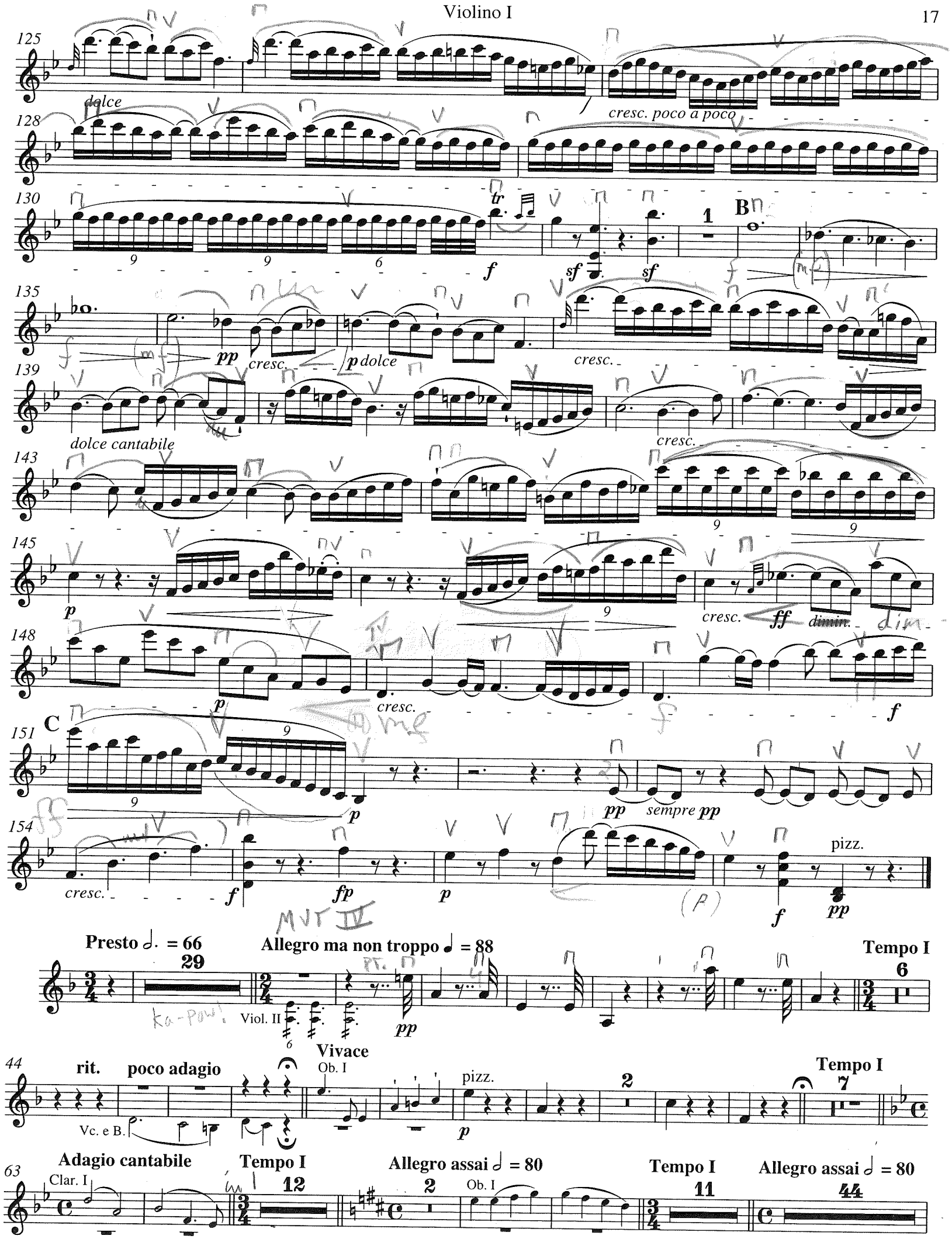
dolce
cresc. poco a poco
B
cresc.
p dolce
dolce cantabile
cresc.
cresc.
dimin.
C
sempre pp
cresc.
pizz.
Presto 𝅗𝅥. = 66
Allegro ma non troppo ♩ = 88
Viol. II
Tempo I
rit.
poco adagio
Vc. e B.
Vivace
Ob. I
pizz.
Tempo I
Adagio cantabile
Clar. I
Tempo I
Allegro assai 𝅗𝅥 = 80
Ob. I
Tempo I
Allegro assai 𝅗𝅥 = 80

Violino I

136 Vle. Viol. II **A** arco *p dolce*

146 *cresc.* *p*

155 *cresc.* *ff*

164 **B** *ff* *mf*

172

179

186 **C** *ff* *mp* *sempre f*

192

197

202 *p* **poco ritenente** **poco adagio** **Tempo I** *f* *f* *sf*

208 **Presto** *ff*

216 **Recitativo** **Recit.** *p* *colla voce* *f* *p* *sf*

235 **Allegro assai** *f* pizz. *p*

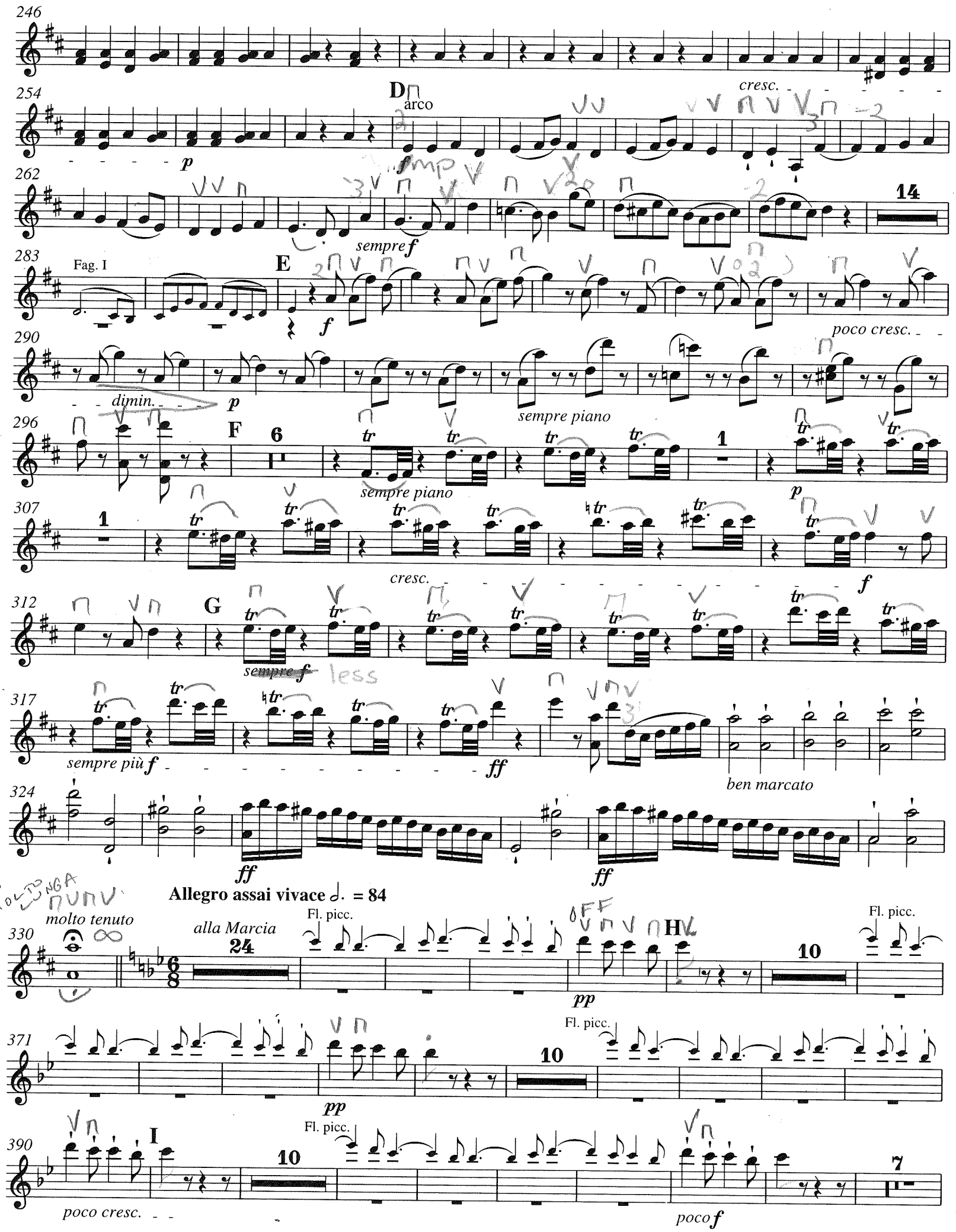
246
254
D
arco
cresc.
p
262
14
sempre f
283
Fag. I
E
f
290
poco cresc.
dimin.
p
sempre piano
296
F
6
sempre piano
1
p
307
1
cresc.
f
312
G
sempre f
less
317
sempre più f
ff
ben marcato
324
ff
ff
Allegro assai vivace ♩. = 84
molto tenuto
330
alla Marcia
24
Fl. picc.
pp
H
10
Fl. picc.
371
10
Fl. picc.
pp
390
I
10
Fl. picc.
poco cresc.
poco f
7

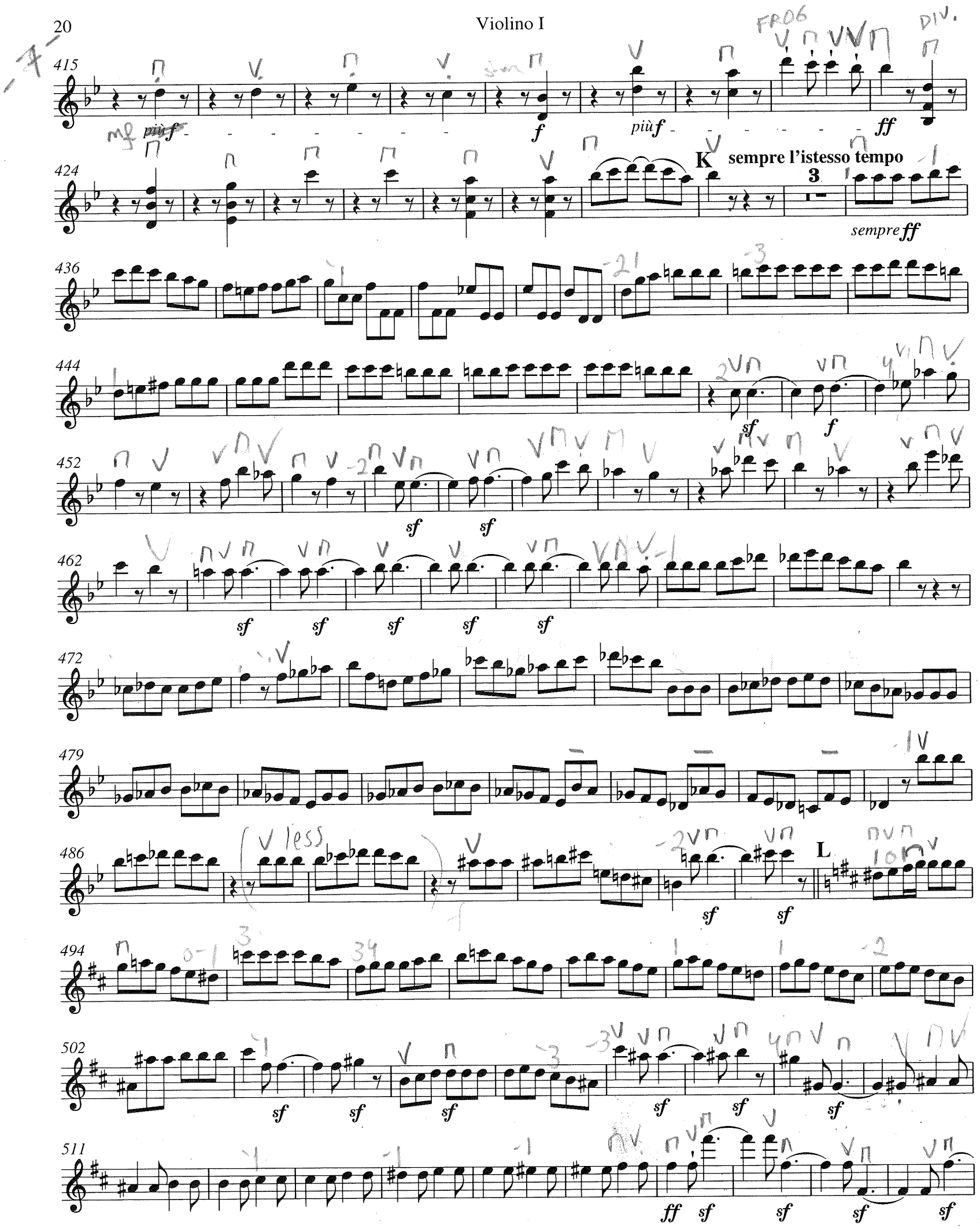
415
mf più f
f
più f
ff
424
K
sempre l'istesso tempo
3
sempre ff
436
444
sf
f
452
sf
sf
462
sf
472
479
486
L
494
502
511
ff

521 sf sf sf sf 3 p 4 pp 4 pp cresc.

543 M ff

550

558

566 ff

574

582 ff

590 sf sf

Andante maestoso ♩ = 72

5

Vc. e B.

602 mf only

607 ff N 7 mf

619

624 p

Adagio ma non troppo ma divoto ♩ = 60

16 Vc.

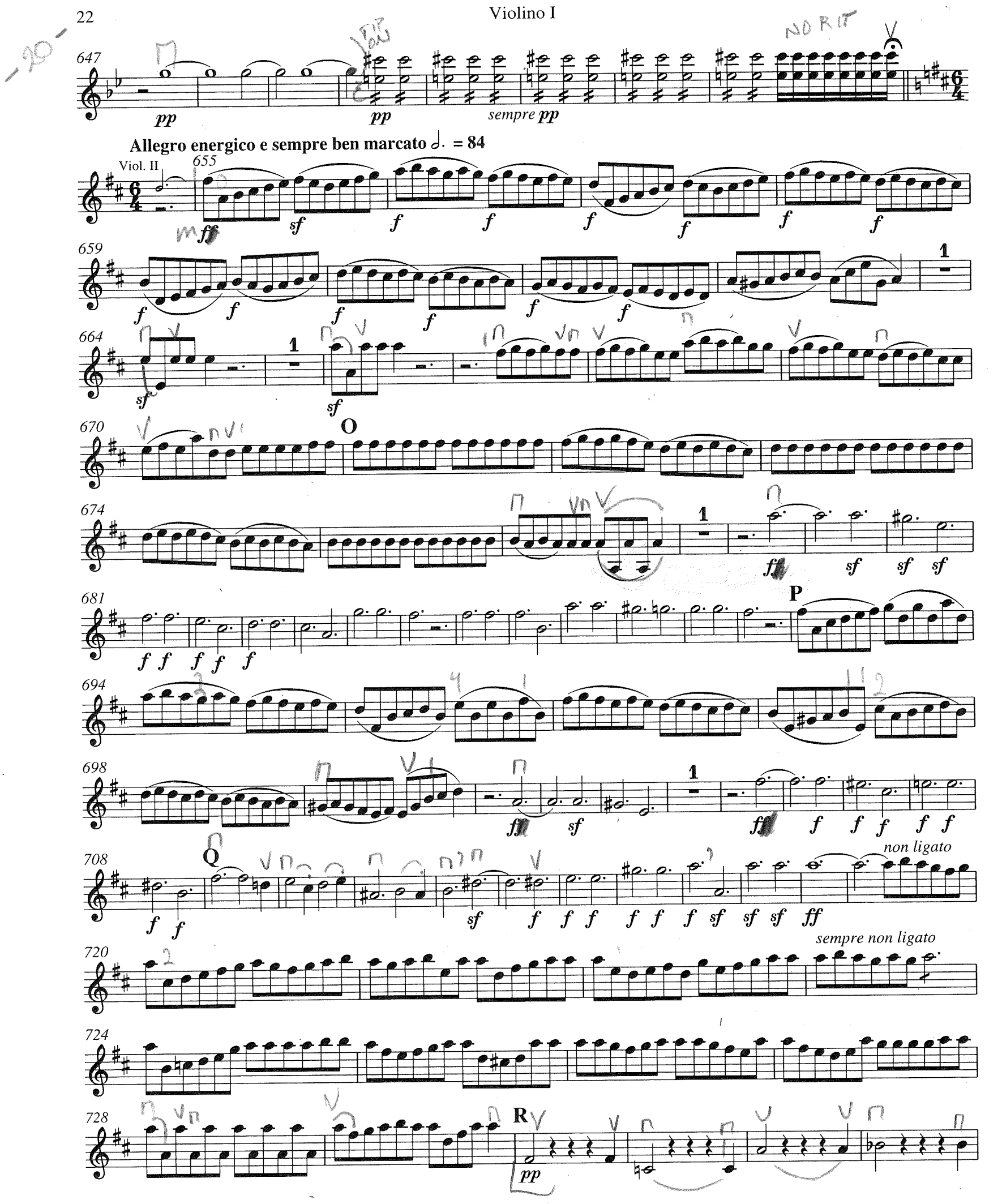
647
pp
pp
sempre pp
Allegro energico e sempre ben marcato ♩. = 84
Viol. II
655
ff
sf
f
659
664
sf
sf
670
O
674
ff
sf
681
P
694
698
ff
sf
ff
708
Q
sf
ff
non ligato
720
sempre non ligato
724
728
R
pp

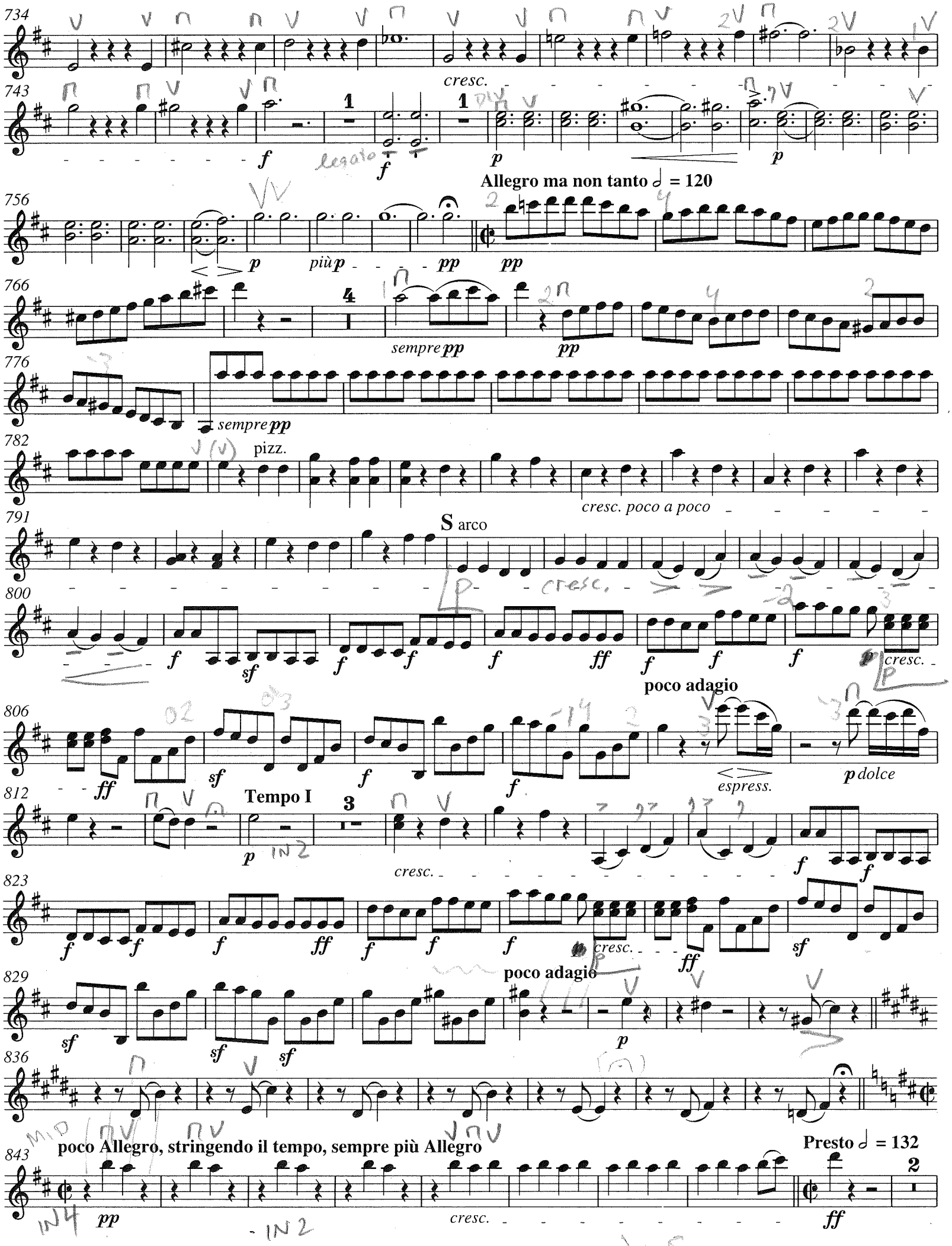
734
cresc.
743
f
legato
f
p
p
Allegro ma non tanto 𝅗𝅥 = 120
756
p
più p
pp
pp
766
sempre pp
pp
776
sempre pp
782
pizz.
cresc. poco a poco
791
S arco
cresc.
800
f
sf
f
f
f
ff
f
f
f
cresc.
poco adagio
806
ff
sf
f
f
espress.
p dolce
812
Tempo I
p
cresc.
f
f
823
f
f
f
ff
f
f
f
cresc.
ff
sf
829
poco adagio
sf
sf
sf
p
836
843
poco Allegro, stringendo il tempo, sempre più Allegro
pp
cresc.
Presto 𝅗𝅥 = 132
ff

854 ff sf sf sf sf sf f

863 f f f f f f

870

877 ff

884 T ff sf f f f f ff f f f ff f

894 f f ff ff f f

905 f ff ff ff

Maestoso ♩ = 60

911 ff ff

917 p cresc. f sf ff

Prestissimo

920 sempre ff

926 sf f f f f f f f

932 1 sempre ff

Vervielfältigungen jeglicher Art sind gesetzlich verboten. / Any unauthorized reproduction is prohibited by law. / Printed in Germany 2006

BA 9009

ISMN M-006-49947-2

9 790006 499472